

**LEGAL DESCRIPTION**

THE WEST 183 FEET OF LOT 11, BLOCK 39, BURKE AND FARRAR'S KIRKLAND ADDITION TO THE CITY OF SEATTLE, DIVISION NO. 14 ACCORDING TO THE PLAT THEREOF RECORDED IN VOLUME 20 OF PLATS, PAGE 14, RECORDS OF KING COUNTY, WASHINGTON;

EXCEPT THE SOUTH 50 FEET OF THE EAST 83 FEET OF THE WEST 183 FEET OF LOT 11.

SUBJECT TO EASEMENTS, CONDITIONS, RESTRICTIONS, RESERVATIONS, PROVISIONS, AGREEMENTS AND COVENANTS OF RECORD, IF ANY.

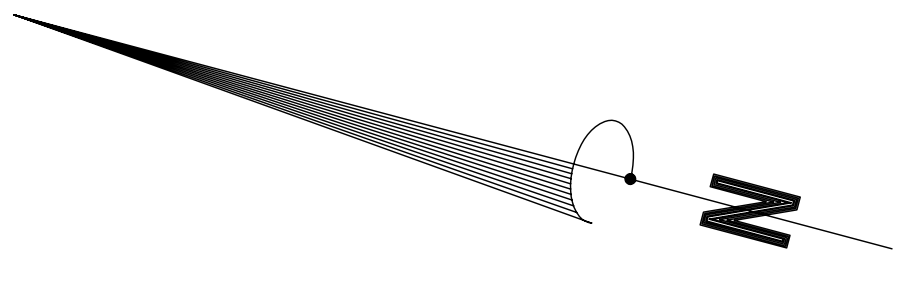
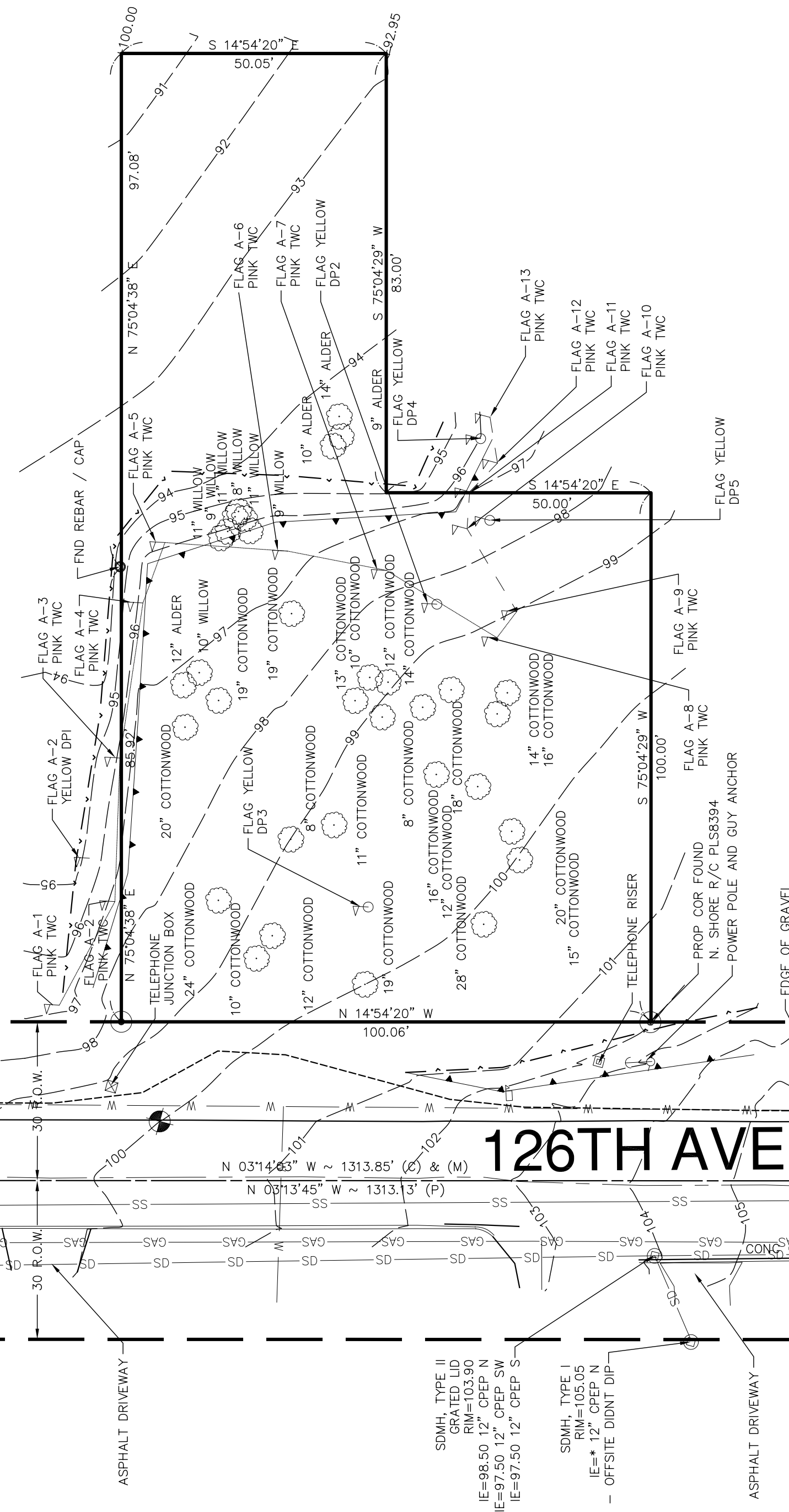

**BENCHMARK**

CITY OF KIRKLAND CONTROL  
 PNT 30 = N 77520.776, E 400037.136  
 PNT 31 = N 254332.746, E 1312455.170  
 SITE BENCHMARK = PNT 114 ELEV=100.00

**LEGEND**

- FOUND REBAR AND CAP AS NOTED
- SET REBAR AND PLASTIC
- ⊙ FOUND REBAR AND PLASTIC CAP
- ▽ WETLAND FLAG
- ▽ DATA PITS
- Ⓛ MAILBOX
- ⊙ SET PK NAIL
- (C) CALCULATED DIMENSION
- (M) MEASURED DIMENSION
- (P) PLAT DIMENSION

**CLIENT ADDRESS:**

SOUND QUALITY HOMES  
 8787 PAISLEY DRIVE NE.  
 SEATTLE, WA 98115

**NE. 90TH ST**

**126TH AVE NE.**

**SURVEYOR'S CERTIFICATION**

THIS MAP CORRECTLY REPRESENTS A SURVEY MADE BY ME OR UNDER MY DIRECT SUPERVISION IN CONFORMANCE WITH THE REQUIREMENTS OF THE SURVEY RECORDING ACT, AT THE REQUEST OF SOUND QUALITY HOMES DURING 1-16-08.

SIGNED: *Gregory L. Van Der Meer*  
 PROFESSIONAL LAND SURVEYOR  
 WASHINGTON REGISTRATION NO. 21364

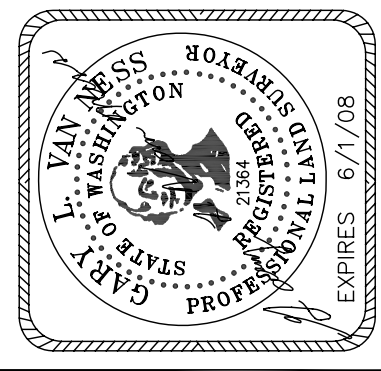

**BASIS OF BEARING**

PER PLAT

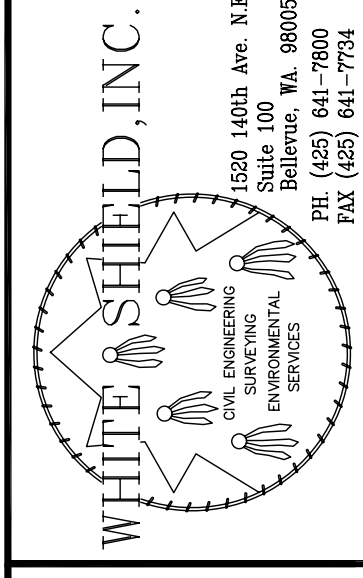

1520 140th Ave. N.E.  
 Bellevue, WA 98005  
 PH: (425) 641-7800  
 FAX: (425) 641-7784

**TOPOGRAPHIC SURVEY**  
**SOUND QUALITY HOMES**  
 725 R5E, SW 1/4, NE 1/4, S4  
 KING, WASHINGTON

SCALE: AS SHOWN JOB # 208-001-01  
 DWG: BASEMAP  
 SURVEY BY: WSI DRAWN BY: NO CHECKED BY: GLV DATE: 01/16/08