

LEGAL DESCRIPTION

THE WEST 183 FEET OF LOT 11, BLOCK 39, BURKE AND FARRAR'S KIRKLAND ADDITION TO THE CITY OF SEATTLE, DIVISION NO. 14 ACCORDING TO THE PLAT THEREOF RECORDED IN VOLUME 20 OF PLATS, PAGE 14, RECORDS OF KING COUNTY, WASHINGTON;

EXCEPT THE SOUTH 50 FEET OF THE EAST 83 FEET OF THE WEST 183 FEET OF LOT 11.

SUBJECT TO EASEMENTS, CONDITIONS, RESTRICTIONS, RESERVATIONS, PROVISIONS, AGREEMENTS AND COVENANTS OF RECORD, IF ANY.

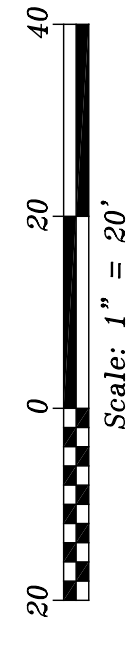
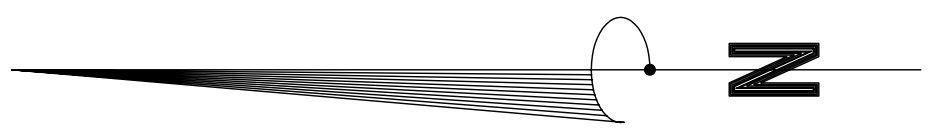

LEGEND

- FOUND REBAR AND CAP AS NOTED
- SET REBAR AND PLASTIC
- ⊕ FOUND REBAR AND PLASTIC
- ▽ WETLAND FLAG
- ⊕ DATA PITS
- (C) CALCULATED DIMENSION
- (M) MEASURED DIMENSION
- (P) PLAT DIMENSION

CLIENT ADDRESS:

SOUND QUALITY HOMES
8787 PAISLEY DRIVE NE.
SEATTLE, WA 98115

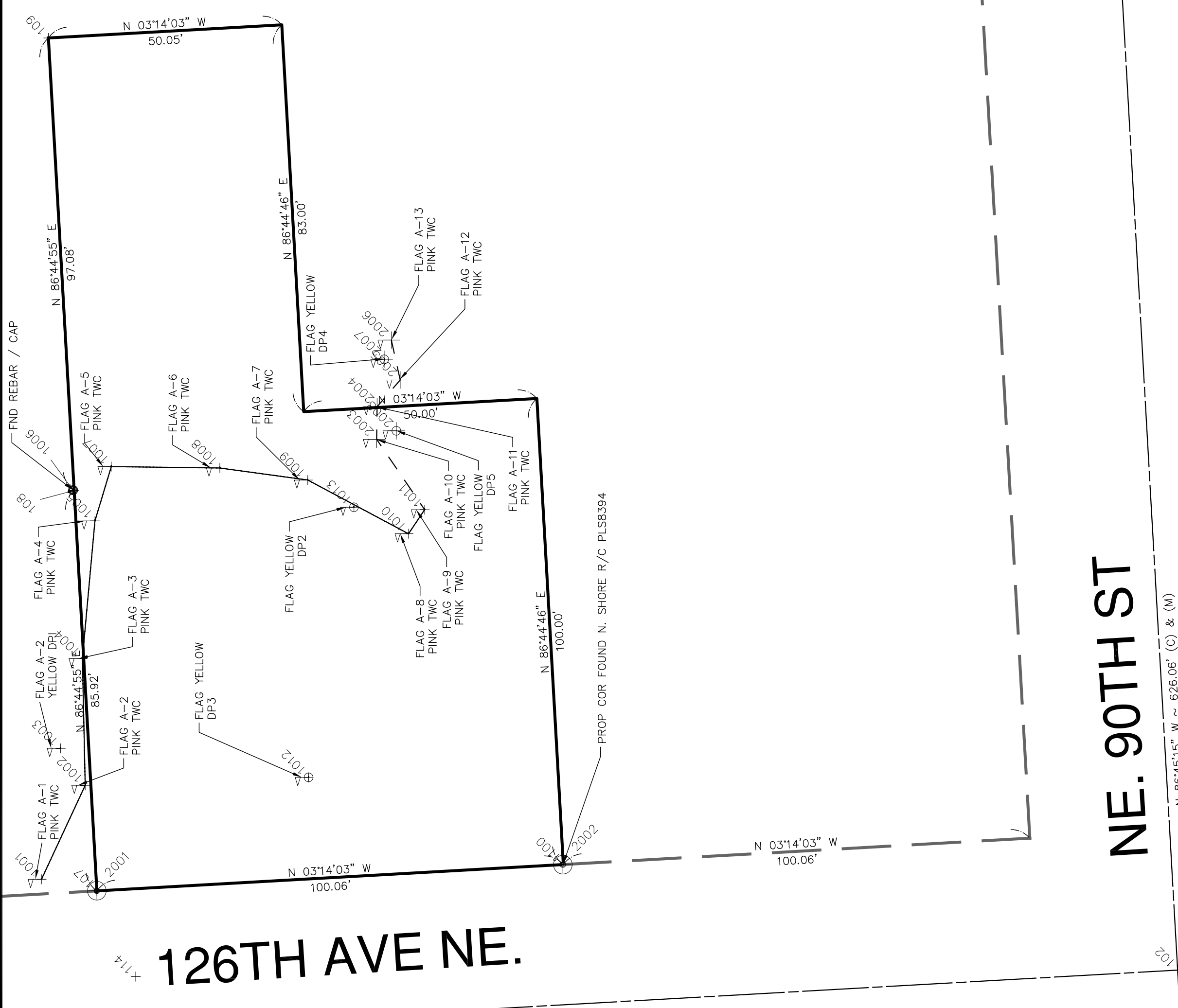

NE. 90TH ST

126TH AVE NE.

AUDITOR'S CERTIFICATE.

FILED FOR RECORD AT THE REQUEST OF _____
THIS _____ DAY OF _____ 2007, AT _____ O'CLOCK _____ M., AND
RECORDED IN VOLUME _____ OF SURVEYS, ON
PAGE(S) _____, RECORDS OF KING COUNTY, WASHINGTON.
RECORDING NO. _____

KING COUNTY AUDITOR _____ DEPUTY COUNTY AUDITOR _____

SURVEYOR'S CERTIFICATION

THIS MAP CORRECTLY REPRESENTS A SURVEY MADE BY ME OR UNDER MY DIRECT SUPERVISION IN CONFORMANCE WITH THE REQUIREMENTS OF THE SURVEY RECORDING ACT, AT THE REQUEST OF _____ DURING _____

SIGNED _____
PROFESSIONAL LAND SURVEYOR
WASHINGTON REGISTRATION NO. _____

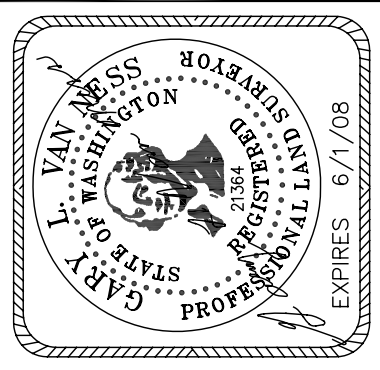

BASIS OF BEARING

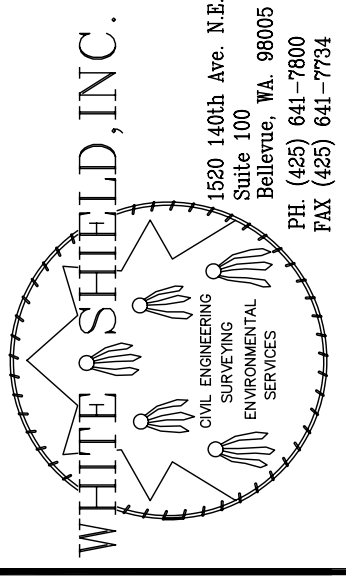

SURVEY BY: WSI DRAWN BY: NO

WETLAND SURVEY
SOUND QUALITY HOMES
T25 R5E S4
KING, WASHINGTON

SCALE: AS SHOWN JOB # 207-035-01 DWG 07-035-01

CHECKED BY: GLV DATE: 08/8/07

1/1